

SUSHI BROKER

REZONE REQUEST FROM R-O TO PLANNED UNIT DEVELOPMENT

CASE NO: Z-

1ST SUBMITTAL:



SUBMITTED BY:

Beus Gilbert PLLC

c/o Paul E. Gilbert

4800 North Scottsdale Road, Suite 6000

Scottsdale, Arizona 85251

PRINCIPALS AND DEVELOPMENT TEAM

APPLICANT REPRESENTATIVE/LEGAL:

Beus Gilbert PLLC
Paul E. Gilbert
Neal T. Pascoe
4800 North Scottsdale Road, Suite 6000
Scottsdale, Arizona 85251
Telephone: 480-429-3002 / 480-429-3060
Facsimile: 480-429-3100
E-mail: pgilbert@beusgilbert.com
npascoe@beusgilbert.com

OWNER:

Sushi Brokers 2 L.L.C.
12024 N. 61st Street
Scottsdale, AZ 85254
Telephone: (602) 326-2100
E-mail: brokers office@aol.com

ARCHITECT/PLANNING:

Kristjan Sigurdsson, LEED-AP
4422 N Civic Center Plaza. Suite 202
Scottsdale, AZ 85251
Telephone: 480-970-8900
E-mail: KrisjanS@KandIhomes.com

LANDSCAPE ARCHITECTURE:

Tim McQueen
1121 East Missouri Avenue Suite 218
Phoenix, AZ 85014
Telephone: 602-265-0320
E-mail: Tim mcqueen@tjmla.net

PLANNED UNIT DEVELOPMENT DISCLAIMER

A Planned Unit Development (PUD) is intended to be a stand-alone document of zoning regulations for a particular project. Provisions not specifically regulated by the PUD are governed by the zoning ordinance. A PUD may include substantial background information to help illustrate the intent of the development. The purpose and intent statements are not requirements that will be enforced by the City. The PUD only modifies zoning ordinance regulations and does not modify other City Codes or requirements. Additional public hearings may be necessary such as, but not limited, to right-of-way abandonments.

TABLE OF CONTENTS

PAGE

NARRATIVE

Cover page.....	1
A. PURPOSE AND INTENT.....	3
Project Overview and Goals	3
Overall Design Concept.....	3
Plant Standards.....	4
Use Categories	4
B. LAND USE PLAN	4
C. SITE CONDITIONS AND LOCATION	4
D. GENERAL PLAN CONFORMANCE	5
Growth Area Element.....	5
Land Use Element	5
E. ZONING AND LAND USE COMPATIBILITY	6
F. LIST OF USES	7
G. DESIGN GUIDELINES.....	7
H. DEVELOPMENT STANDARDS	7
Parking Standards.....	7
Lighting Standards	7
I. SIGNAGE.....	8
J. SUSTAINABILITY	8
K. INFRASTRUCTURE.....	9
Streets	9
L. PHASING PLAN.....	10
Thematic Street Cross Sections.....	10
Sign Plan.....	10
Phasing Plan.....	10
Traffic Study or Statement.....	10

EXHIBITS

- A. Comparative Zoning Standards Table
- B. Legal Description
- C. Area Vicinity Map
- D. Aerial Map
- E. Existing Zoning Map
- F. Proposed Zoning Map
- G. Context Plan
- H. General Plan Map
- I. Conceptual Site Plan
- J. Conceptual Elevation Plans
- K. Conceptual Landscape Plan, Planting Table and Context Photos
- L. Landscape Narrative
- M. Parking Analysis and Plan

A. PURPOSE AND INTENT

Project Overview and Goals

The goals of the PUD are as follows:

- To define a set of development standards that will allow for appropriate infill development.
- To promote quality development sensitive to the existing neighborhood and the City of Phoenix General Plan.
- To replace a deteriorating, out of place single family home along a major arterial street with a viable restaurant.

Overall Design Concept

The site plan places great emphasis on the site's relationship to residential development to the east. For this reason, the building is setback from the east property line as far as possible, there are no openings in the east wall of the building (other than a delivery door), and instead of outdoor patio dining there will be an interior space that opens to the outside via sliding glass. This opening will only be to the north.

A landscape design that ties into the project and its use/theme has been used to enhance the pedestrian and gathering areas experience, with the need for an overall project xeriscape design. Plants both low water use and higher water use were chosen for their qualities to enhance the Asian theme of project.

- Pedestrian/Gathering areas: This area is pedestrian entry into the building and has the higher water use planting. The entry is flanked by two small panels of turf that accentuate the buildings architecture and long clean horizontal lines. The turf was kept to a minimum, and serves as overflow for patrons gathering. The lawn areas are held in check by concrete header for maximum water efficiency. Under the building overhang is the patron waiting area with benches. Here architectural planters have Bamboo with drip irrigation to buffer the entry and enhance the Asian theme. Along the base of the north glass curtain wall, a planter holds a formal row of Fatsia, chosen for the bold and architectural leaf shapes that complement the architecture.
- Entry Focal Point. The Northwest corner of the building is the pivot point between the two turf panels and consists of a xeriscape boulder garden. A specimen 60" box Ironwood was chosen as the focal point, with low water use grasses, groundcovers and color groundcovers filling in the gaps between the large boulders. The sculptural quality of the Ironwood will be enhanced by landscape up lighting.
- Camelback Streetscape: The landscape here was designed to frame the building and the Entry Focal Point. Willow Acacia is the street tree used and is planted in a grove. The understory planting is Desert Ruellia and Lantana.

- West Elevations: The planting here continues the grove effect of the Willow Acacia and the understory of Desert Ruellia. Along the building foundation, behind the grass panel, xeriscape accent plants are highlighted in a pattern between the windows.
- South Elevation: This elevation has large flowering Tecoma to break up the building elevation and low flowering groundcover under the continuation of the Willow Acacia grove.
- East Elevation: In the enclosed area, Willow Acacia bridges the theme from the Camelback Streetscape to the South Elevation. This area is enclosed and will have an herb garden for the business.

Plant Standards

- 100 percent of the trees will be 2” caliper (36” box typical) minimum.
- 1 tree will be a “specimen” 48” box or larger.
- Shrubs will be a 5 gallon minimum.
- Groundcovers will be a 1 gallon minimum.
- Decomposed Granite will be ½” Screened Tuscany Gold.
- Foundation planting beds will have 3” depth Mexican beach pebble.

Use Categories

The use of the property will be limited to a restaurant as defined by the City of Phoenix Zoning Ordinance.

B. LAND USE PLAN

Vehicle access is by means of an existing driveway to Camelback Road located immediately west of the subject property. A building setback of five feet is proposed on the north (the Camelback Road frontage), on the south, and on the west in order to leave room for a 20-foot setback on the east side adjacent to existing townhomes on adjacent property. In addition, there will be no openings in the east wall of the building to further buffer these existing homes. In lieu of outdoor seating, a partially open seating area is proposed in the northerly part of the building. There will be sliding windows facing Camelback Road that can be moved completely aside, while the other three sides are either solid walls or open inside the restaurant. The building is limited to one story and a height of 20 feet.

C. SITE CONDITIONS AND LOCATION

The subject property is a parcel of approximately .21 net acres located on the south side of Camelback Road east of 32nd Street. The site is in an area that is primarily retail, and is adjacent to a parking field that serves a fitness center and other commercial activity to the south and west.

There are townhomes to the east and the project has been designed to minimize any possible impact on these residences. There is an existing 6-foot wall on the east property line of the subject property, an 8-foot wall on the west property line of the townhome development, and an alley in between, providing a buffer between the uses.

D. GENERAL PLAN CONFORMANCE

- The City of Phoenix General Plan Land Use Designation for the Property is Commercial. A General Plan Amendment will not need to accompany this rezone request. As set forth in the following subsections, the proposed Planned Unit Development rezone request is consistent and compatible with many of the goals and objectives outlined in the General and Land Use Plans.
- The surrounding properties to the south, east and west are designated on the Land Use Plan as Commercial. Multi-family residential is to the east, and single-family residential to the south.
- The General Plan recognizes the need to promote strong, healthy neighborhoods and to preserve their unique character, while encouraging development that is sensitive to the scale and character of the surrounding neighborhoods. Typically, this is accomplished by incorporating proper development standards, such as additional landscaping, screening and setbacks, to mitigate any negative impacts on the surrounding residential properties. The following outlines the relationship between the requested rezone change and the City of Phoenix General Plan. The General Plan *Elements* seek to promote comprehensive direction for the growth, conservation and development of all physical aspects of the City. The proposed rezone meets or exceeds the following goals outlined in the General Plan:

Growth Area Element

Goal 1 – Growth: Maintain a **high quality of life** and economically healthy community.

The rezoning request supports an economically healthy community and a high quality of life by taking advantage of a location on a major arterial with a restaurant both the community at large and area residents will enjoy. The existing home on this site, exposed to noise and the heavy traffic of a significant thoroughfare is not appropriate for a single-family home. Further, the proposed rezoning request recognizes the desired scale and land use classification of the adjacent residential properties by utilizing substantial buffering techniques as described above.

Land Use Element

The following outlines the relationship between the requested rezoning, the surrounding land uses and the City of Phoenix General Land Use Plan Element. “The Land Use Element” recommends how “Phoenix should grow within its boundaries to have a rational urban form (the urban village model), promote infill and **be compatible with its neighbors.**” In addition, urban form and the Village Model are integral to the General Plan and zoning relationship:

Goal 1 – Urban Form: Growth should be structured into a series of urban villages characterized by the five components of the urban village model: core, neighborhoods, community service areas, regional service areas and open space.

The Principles:

- **Promoting the uniqueness of each village:** celebrating the lifestyle and character, the unique identity of each village with its history, patterns of development, types of open space, public facilities, and types of development from large lot and rural to mixed-use and urban.
- **Preserving and enhancing the quality of life in each village:** protecting the historic character, unique amenities, open spaces, public facilities, and neighborhoods, and ensuring compatible new development.
- **Providing for a majority of resident needs within the village:** allowing residents the opportunity to live, work, play, shop, to receive health care and social services within their villages conveniently, and to access these activities by a multi-modal transportation system.

Urban Village Model: Neighborhoods

Neighborhoods: “The neighborhood component of the urban village model recognizes the importance of residential area as the major land use in each village. Its goal is to preserve and enhance existing neighborhoods and create strong and viable new neighborhoods. The component includes all types of housing and low intensity nonresidential uses that serve the recreational, educational, and retail needs of the neighborhoods as well as neighborhood open space.”

- **Policy No. 2:** Protect and enhance the character of each neighborhood and its various housing lifestyles through new development that is compatible in scale, design and appearance.
- **Policy No. 6:** Ensure that neighborhoods have reasonable access to basic neighborhood support services.

E. ZONING AND LAND USE COMPATIBILITY

The Property is currently zoned City of Phoenix RO (Residential Office). Surrounding zoning is mixed, with C-O and C-1 to the north, R-3 and R-4 to the east, C-1 to the west, and C-O/M-O to the south. The Camelback Corridor frontage is generally commercial in this area and to the west. However, there is multi-family development east of the subject property. (See Exhibit E)

F. LIST OF USES

Restaurant means a restaurant as defined by the City of Phoenix Zoning Ordinance. No other use is permitted.

G. DESIGN GUIDELINES

The PUD design guidelines shall be in conformance with the City of Phoenix Zoning Ordinance Section 507, Tab A.

H. DEVELOPMENT STANDARDS

Development standards for this PUD are simplified by virtue of the fact that the development will consist of a single building on a single lot with associated landscaping and pedestrian access from the adjacent parking lot. As a result, the proposed development standards do not address all of the possible circumstances that might otherwise be possible.

The parking standards do require some explanation, because there is no parking on site, and the proposed parking requirement is zero. However, the number of parking spaces required for a restaurant will be provided in full through a lease on adjacent parking spaces that are not used and are not required for any other use. (Parking calculations are shown on Exhibit I). Site parking is also illustrated on the parking exhibit (Exhibit M).

Development Standards Table

Lot area	No requirement
Building Setbacks	
front	5 feet
interior side	5 feet
Interior side adjacent to multifamily	20 feet
rear	5 feet
Building height	1 story, 20 feet

Parking Standards

Required by Ordinance:

Restaurant	1 space per 50 square feet of public area
------------	---

Proposed

Restaurant	0-Requirement met by lease of off-site spaces
------------	---

Lighting Standards

Lighting for this development will be in conformance with the City of Phoenix Zoning Ordinance Section 704 and Section 23-100 of the Charter and Code of the City of Phoenix.

I. SIGNAGE

All signs shall be per the C-1 section of the City of Phoenix Zoning Ordinance.

J. SUSTAINABILITY

The building and site design will seek to reduce negative impact on the environment, and the health and comfort of the building occupants. The project architect is a LEED Accredited Professional and goals are established as outlined below to reduce consumption of non-renewable resources, conserve water, minimize waste, and utilize environmentally friendly products.

Objective – Provide Thermal Comfort for all users

- A minimum 50% shade of all public sidewalks and private walkways by means of vegetation and/or shade structures will be provided. See attached Landscape Plan and Landscape Design standards.
- The building entrance faces north and will be shaded with over 400 SF of covered roof and roof overhang.
- The building form articulation around the entry is designed to stimulate the flow of air in and around the area.
- The use of windows on the East, West and South side is minimal, and the majority of all windows are located on the North side of the building, hence reducing mechanical cooling requirements.
- The building envelope and air conditioning system will be designed to meet or exceed applicable ASHRE standards for comfortable thermal environment.

Objective - Energy Efficiency in Design and Long Term Operation

- While the building will not be LEED certified, the building design will incorporate wherever feasible credit earning green practices, such as:
 - Reduce pollution from the construction site and control air pollution from dust
 - Previously developed site in close proximity to residential areas and other services
 - Pedestrian access to adjacent buildings is already provided
 - Site is in close proximity to bus stops
 - Bicycle racks will be provided
 - High ratio of open space, approximately equal to the building footprint is provided
 - Approx. 1,000 SF ‘HERB GARDEN’ will be installed on the east side of the building where herbs and vegetables will be grown and then utilized in the food preparation of the restaurant.

- Approx. 1,000 SF 'HERB GARDEN' will be installed on the east side of the building where herbs and vegetables will be grown and then utilized in the food preparation of the restaurant.
- Insulating Foam Roofing with White protective coating and high Solar Reflective Index will be installed to reduce heat island effect.
- Interior and exterior lighting will meet or exceed applicable ASHRE Standards to minimize light trespass and reduce sky glow
- Water efficient, low water use landscaping, and irrigation controls will be installed
- Water-conserving plumbing fixtures will be used to reduce demand for potable water and sewer conveyance
- HVAC and refrigerants will be selected to minimize or eliminate the emission of compounds that cause ozone depletion
- Waste generated by the building operation will be reduced by providing areas for collection and storage of non-hazardous materials for recycling
- Non-hazardous construction and demolition materials will be recycled as practical
- The use of salvaged, refurbished or reused building materials, equipment and components will be incorporated when practical and available
- Building products that incorporate recycled materials will utilized as practical and available
- Materials and products that have been locally manufactured will be utilized as practical and available
- Outside air ventilation rates can be increased during the winter months
- Low-Emitting Materials – Adhesives, Sealants, Paints and Coatings will be utilized
- Building orientation and window size and placement is responsive to the climate and solar orientation

K. INFRASTRUCTURE

Streets

Ingress and egress to the Property will be provided by an existing driveway to Camelback Road. The Street Classification Map designates Camelback Road as a Major Arterial with a total of 65 feet of half street right-of-way at this location. .

Phasing Plan

The project will be built in a single phase.

Traffic Study or Statement

The proposed use of the property is a restaurant with a gross building area of approximately 4,530 square feet. The property fronts on Camelback Road, a major arterial at this location. The traffic volume generated by this use will be minimal relative to its access, and no traffic study is warranted.

Exhibit A. Comparative Development Standards Table

	R-0	Proposed PUD
Building Setbacks	Front: 25-feet Side: 10-feet Side abutting Multi-Family: 10-feet Rear: 10-feet	Front: 5-feet Side: 5-feet Proposed PUD Side abutting Multi-Family: 20-feet Rear: 5-feet
Building Height	4-Stories / 56-feet	1-Story / 20-feet
Landscape Setbacks	Adjacent to Street: 25-feet Interior Adjacent to Commercial: 10-feet Interior Adjacent to Residential: 10-feet	Adjacent to Street: 5-feet Interior Adjacent to Commercial: 5-feet Interior Adjacent to Residential: 10-feet

Exhibit B. Legal Description

Lot 10, of CHESTLEY VILLA, according to Book 61 of Maps, page 42, records of Maricopa County, Arizona; and also that portion of the abandoned alley lying East of and adjacent to Lot 10 as set forth in Resolution recorded in Document No. 88-083484.

Exhibit C. Area Vicinity Map

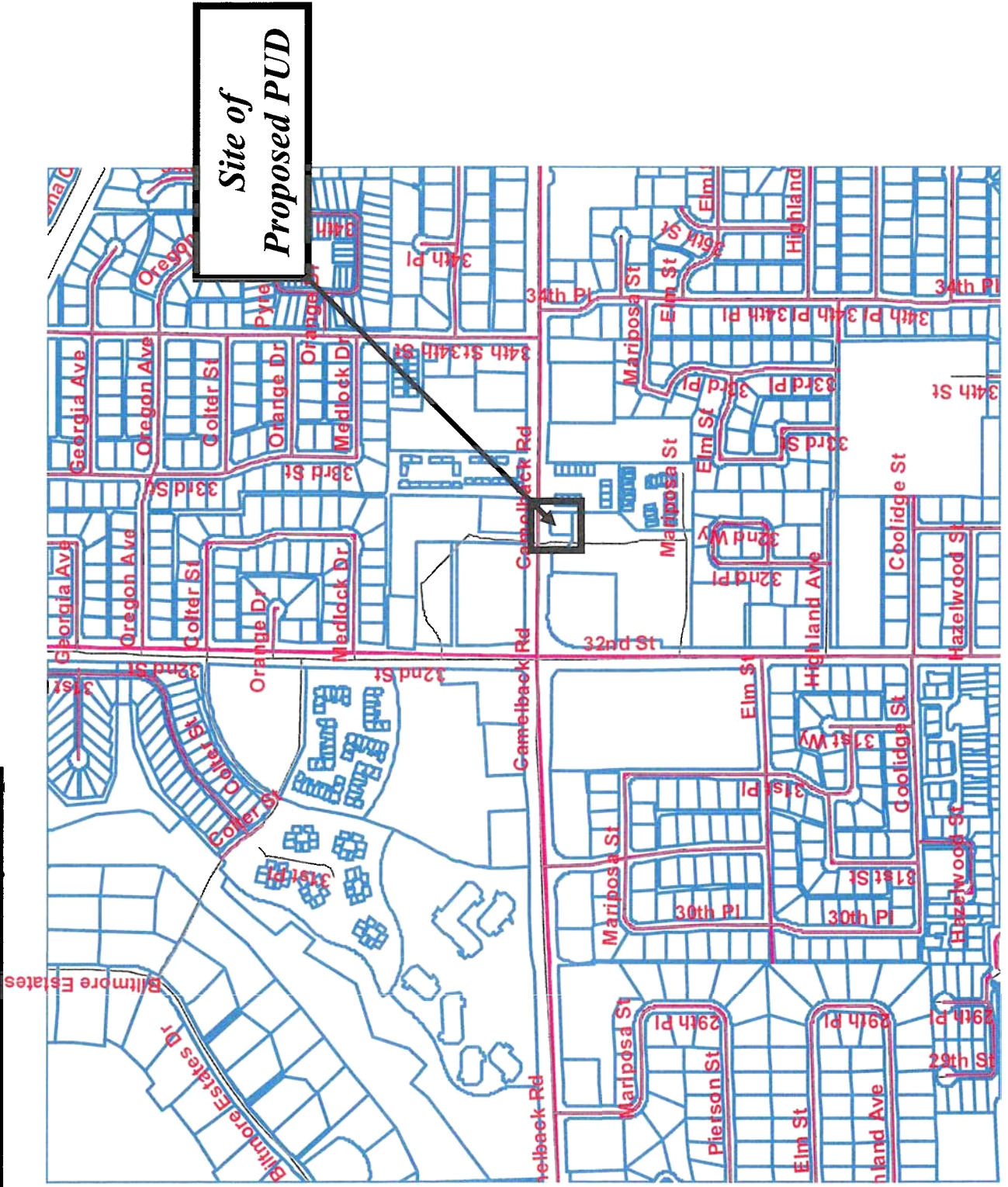

Exhibit D. Aerial Map

See Following Page.

PLAT
Permitting



DATE: 01/11/2019
DRAWN BY: [illegible]
CHECKED BY: [illegible]
APPROVED BY: [illegible]

SUSHI BROKERS

3237 E. Camelback Road

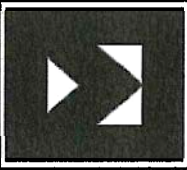

MAZDA CHRYSLER FIAT RENAULT
SCION SUBARU ACURA
VOLVO

K & I HOMES, LLC

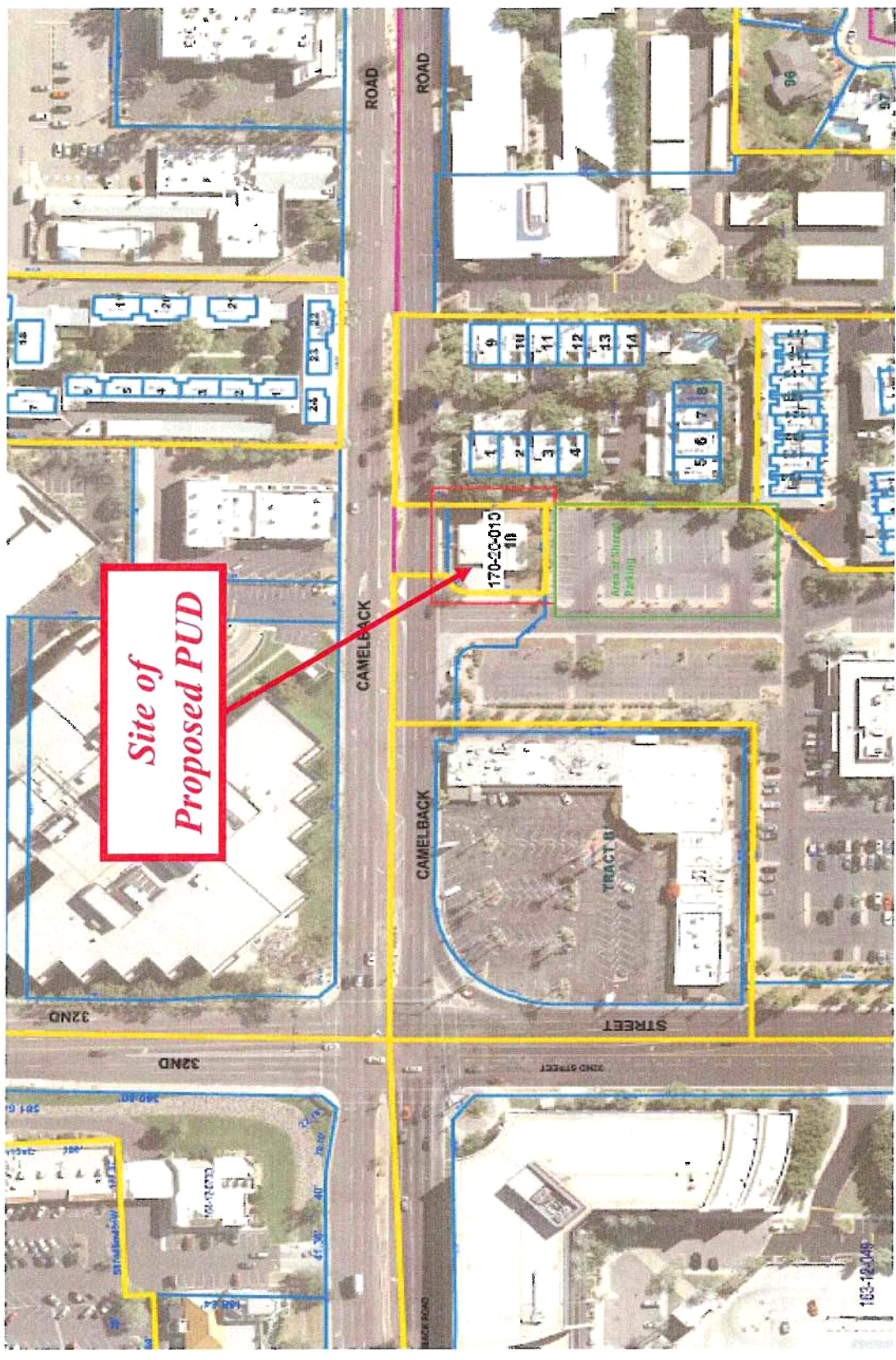

Exhibit E. Existing Zoning Map

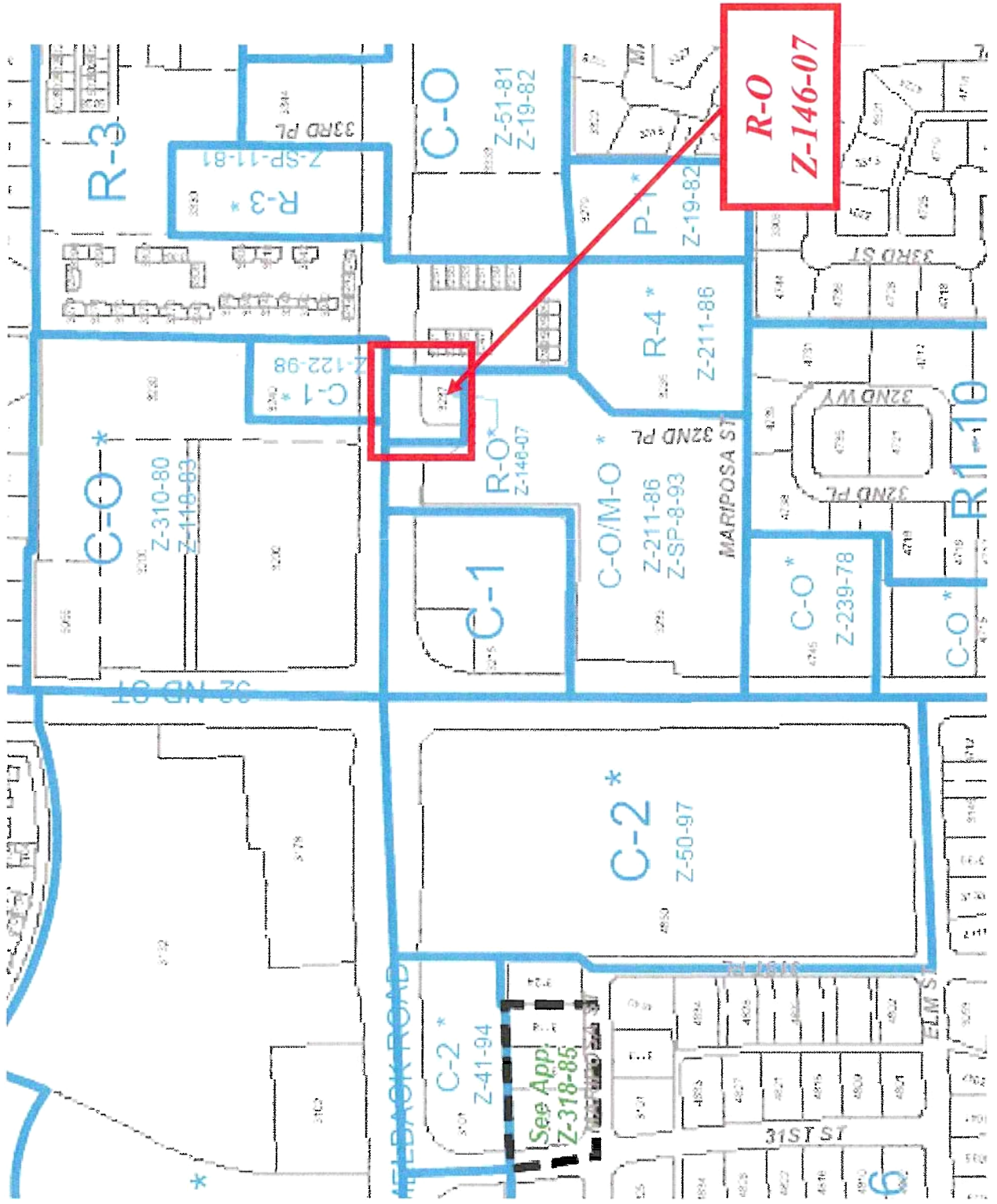

Exhibit F. Proposed Zoning Map

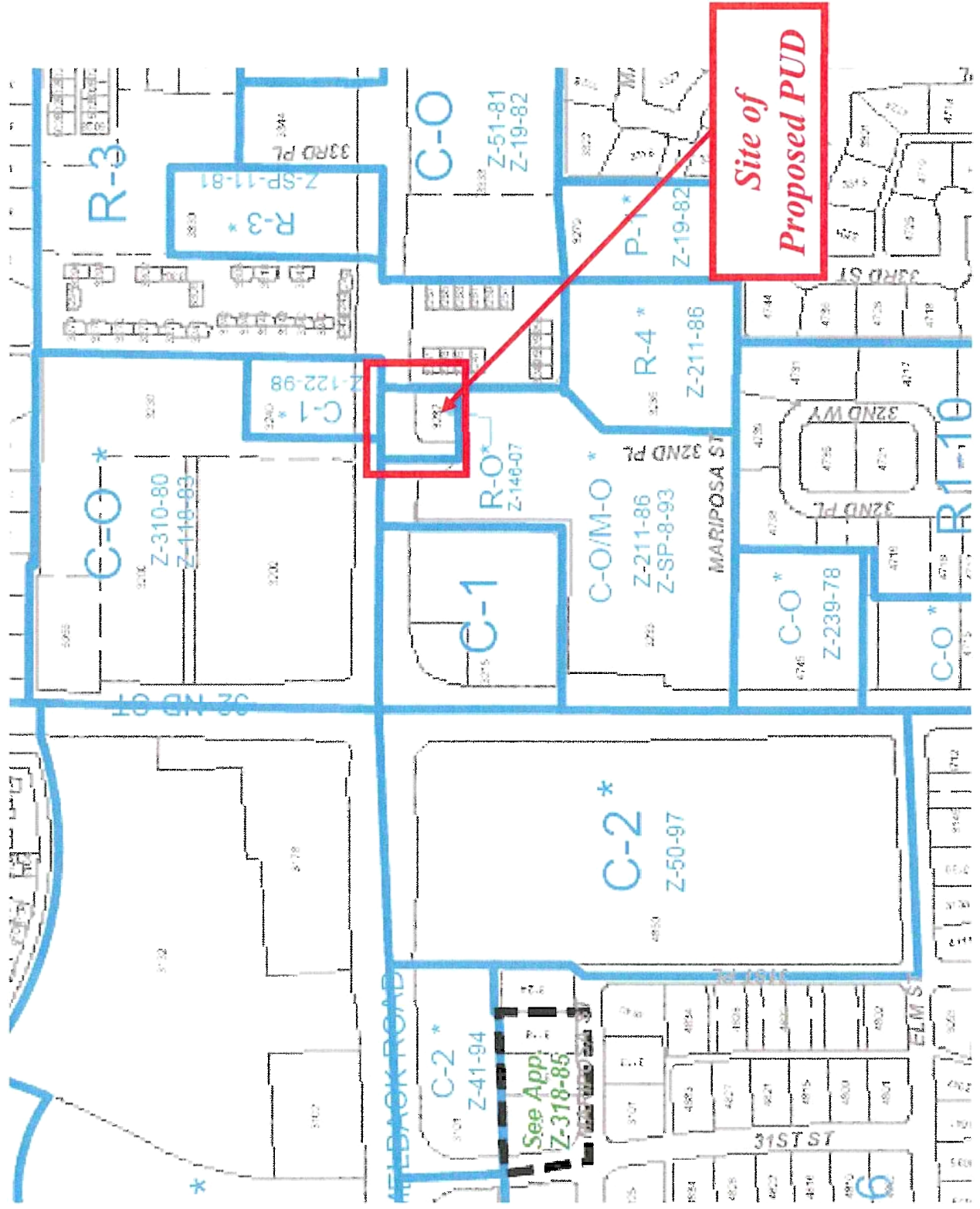
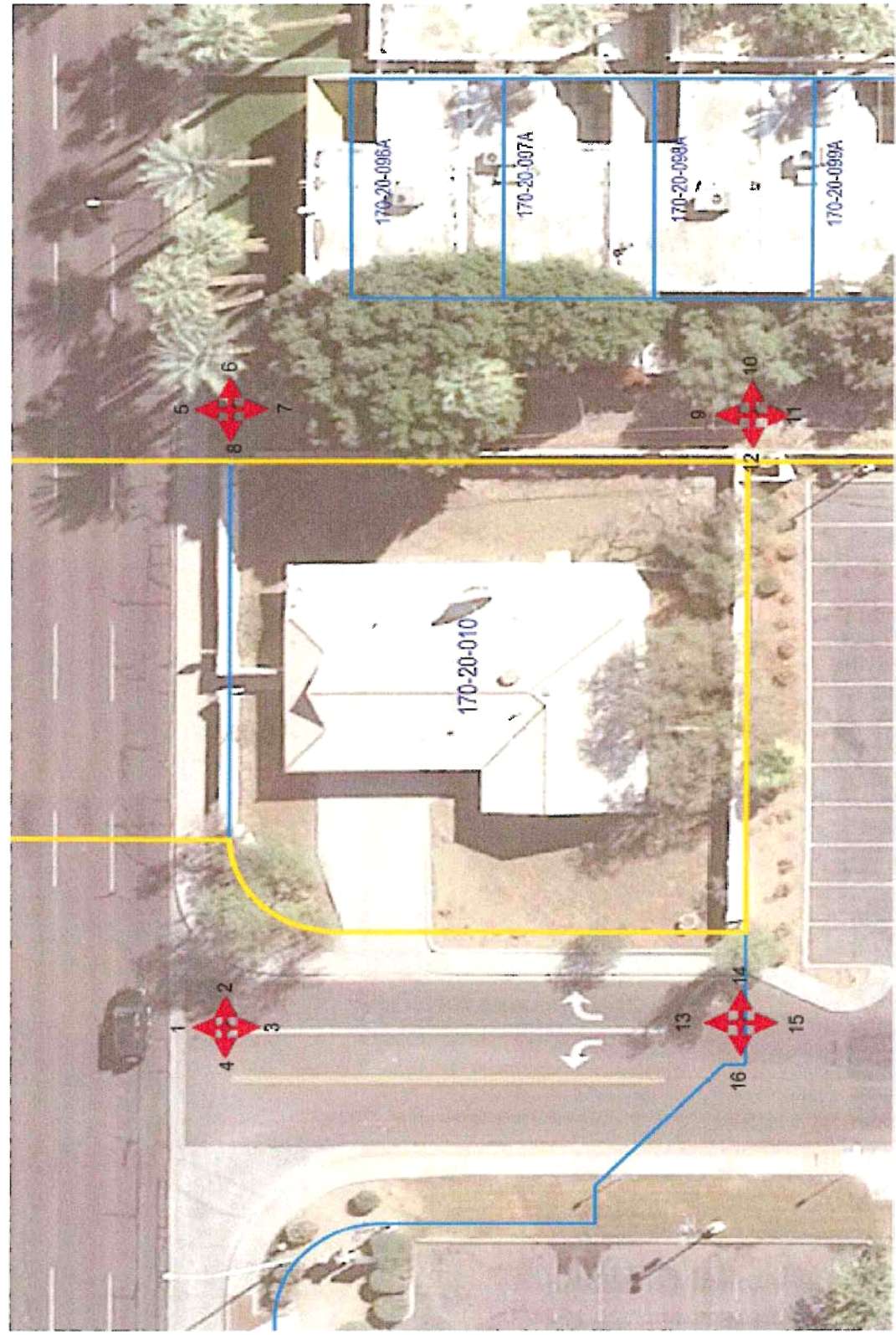

Exhibit G. Context Plan

See Following Pages.



CONTEXT PHOTOS - KEY PLAN

K & I HOMES, LLC
 14275 STATE ST
 SCOTTSDALE, AZ 85261
 PH: 480-70-8800

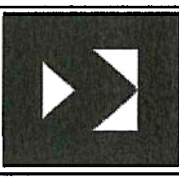

SUSHI BROKERS
 3237 E Camelback Road

20190810 170-20-010
 Status: 05
 Set: 03/21/19 05
 www.kih.com

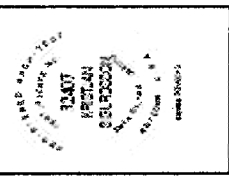

170-20-010
 Context Photos

PA-3.1

PA-3.2

APPROVALS

Contract Number 1-4

PROJECT

APPROPRIATE

CONTRACT

DATE

PROJECT

NO.

SUSHI BROTHERS

3237 E. Camelback Road

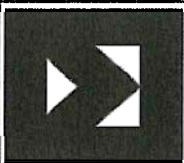

442511 02/15/2018 11:28 AM
K&I HOMES, LLC

4



3

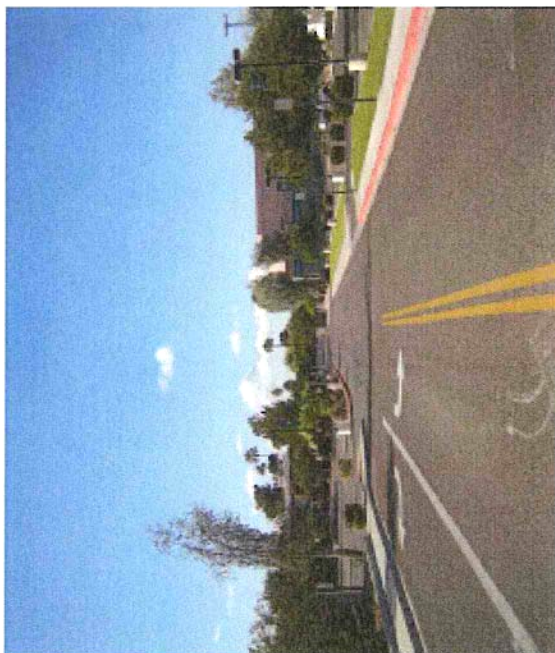

2



1

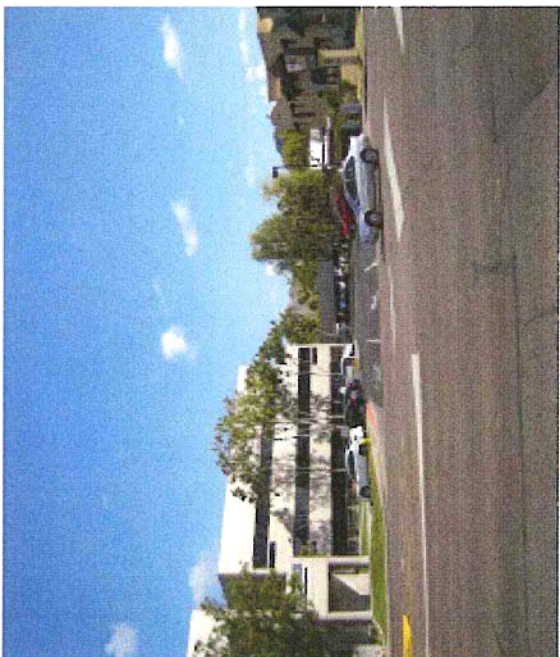

PA-3.2

Project 2
Contract Photos 1-4

PROJECT NO.
DATE
DRAWN BY
CHECKED BY
APPROVED BY

SUSHI BROCKERS
3237 E. Camelback Road

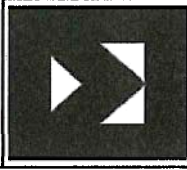

SCALE: 1/8" = 1'-0"
DATE: 02/27/2013
PROJECT: 3237 E. CAMELBACK RD

K & I HOMES, LLC

4

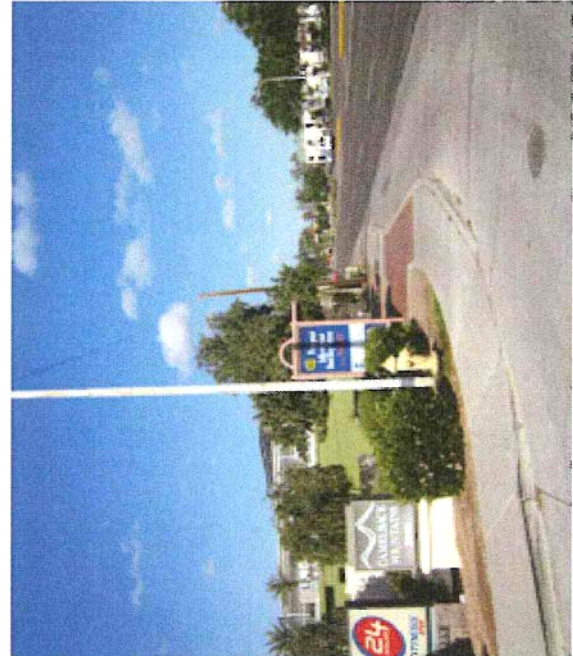

3

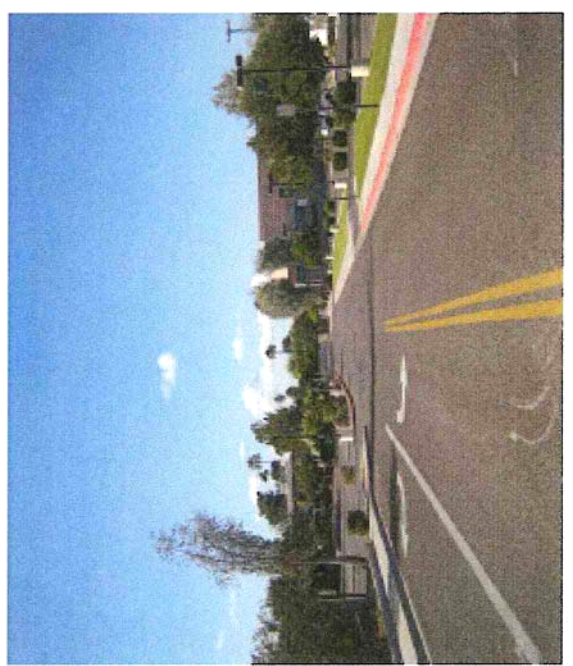

2



1

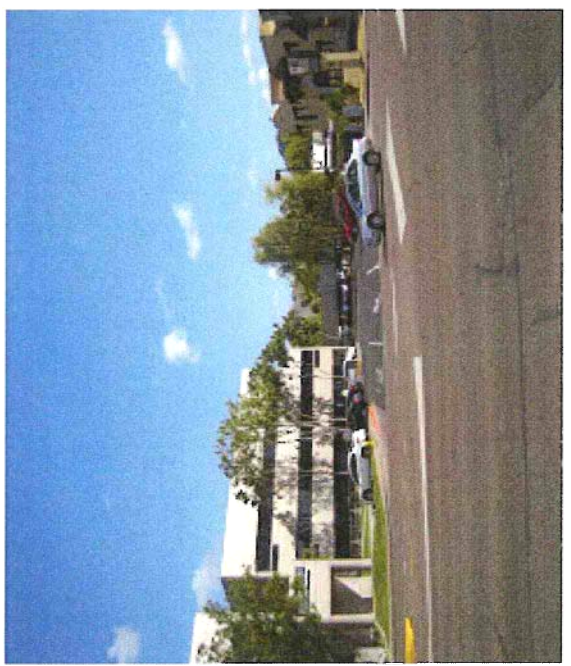

K & I HOMES, LLC

ADDRESS: CIVIC CENTER PLAZA
SUITE 202
SCOTTSDALE, AZ 85251
PH: 480-770-2800

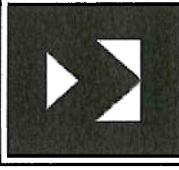

SUSHI BROKERS
3237 E Camelback Road

DATE: 08/11/10
DRAWN BY: AS
CHECKED BY: AS
SCALE: AS SHOWN

Contract Sheet: 4-B

PA-3.3



8



10



7

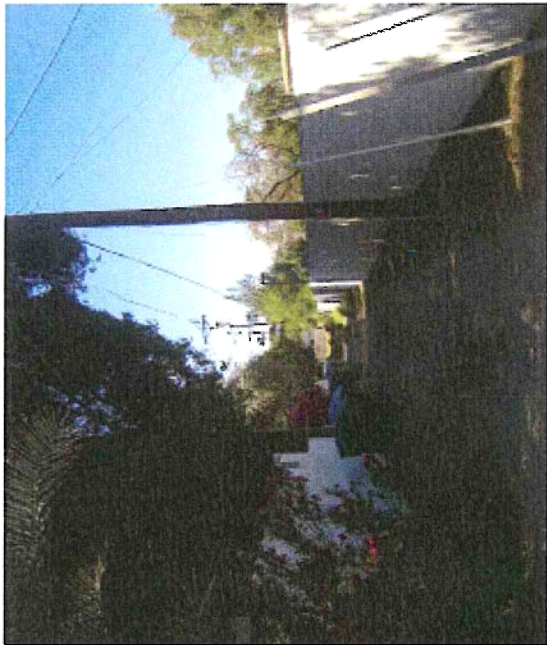

9

PA-3.4

Central Photos 9-12

0000000000
0000000000
0000000000
0000000000

SUSHI BROKERS
3237 E. Camelback Road

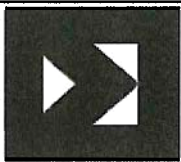

1307 N. CENTRAL AVENUE
SUITE 202
SCOTTSDALE, AZ 85251
PH: 480.970.0000

K & I HOMES, LLC

12

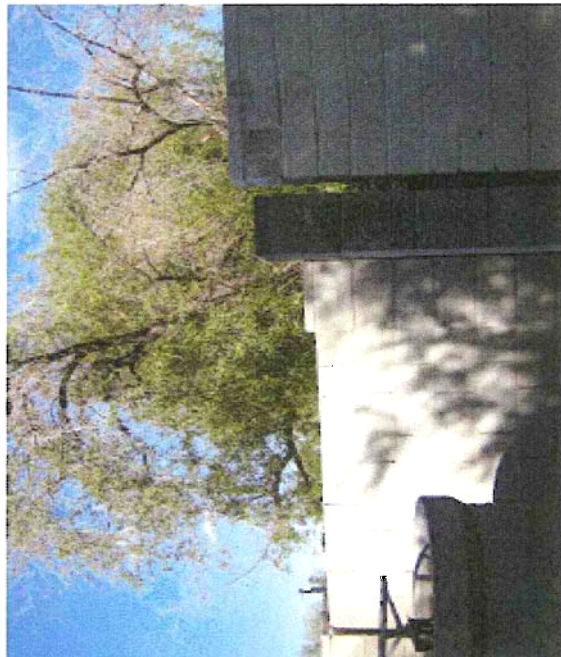

11



10

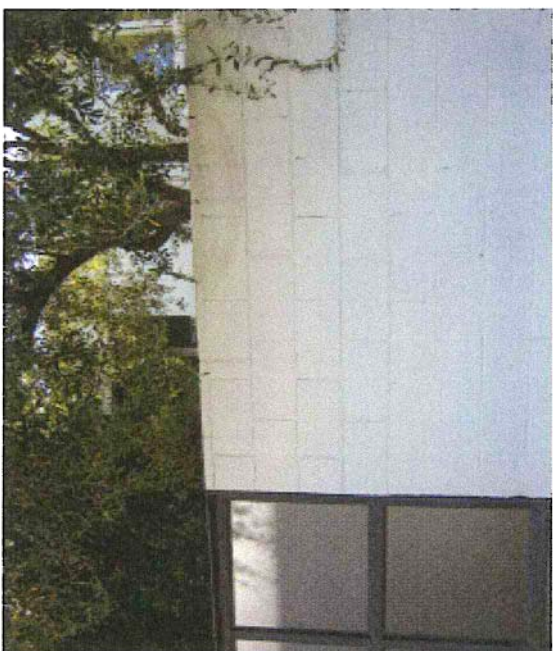

9

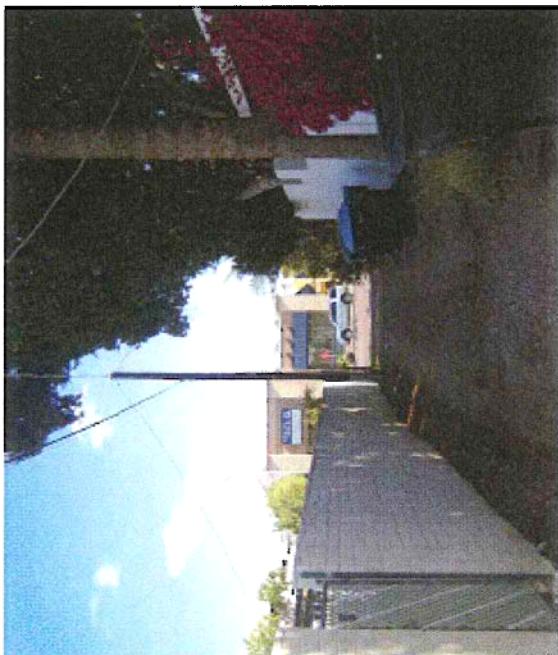

PA-3.5

Contract Photos 15-16

DATE: 05/11/2015
TIME: 10:00 AM
PROJECT: 15-16
JOB NO: 15-16

SUSHI BROKERS
3237 E. Camelback Road

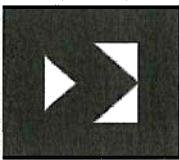

1422 N. GAVIN CANYON BLVD. SUITE 200
SCOTTSDALE, AZ 85251
PH: 480-910-0000

K & I HOMES, LLC

16



15

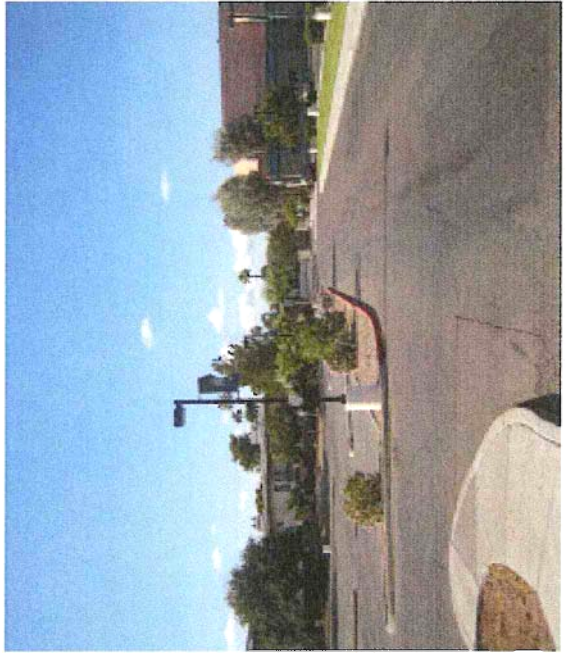

14



13

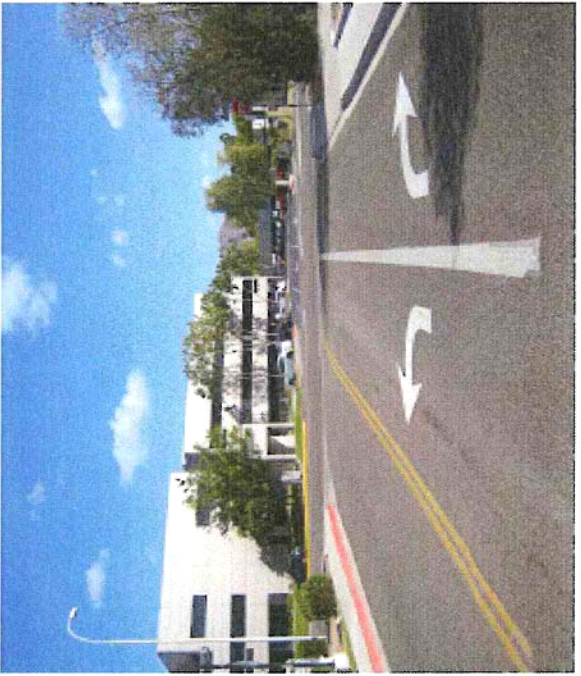
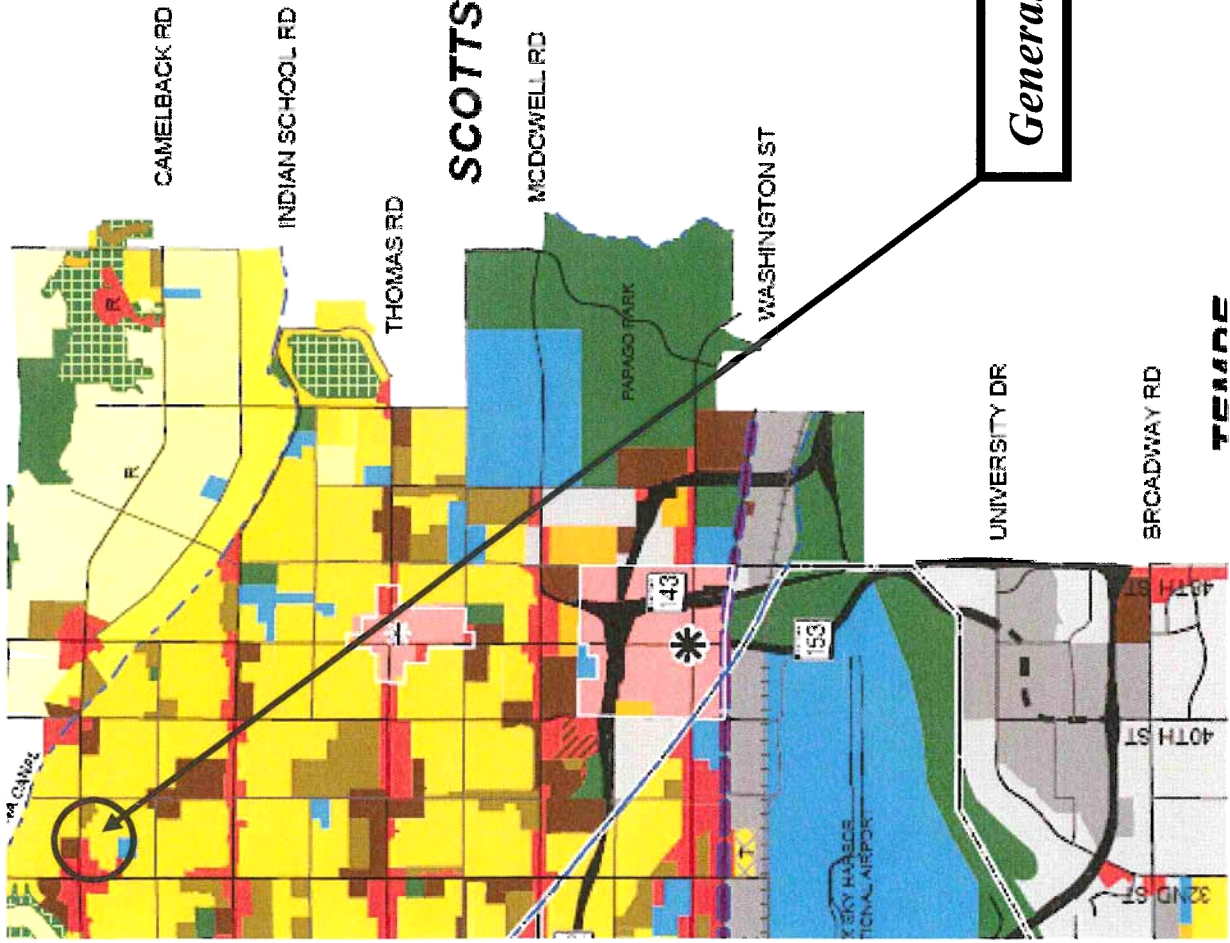

Exhibit H. General Plan Land Use Map



General Plan Land Use Map - Commercial

LEGEND

LAND USE	NOTE:
0 to 1 du/acre - Large Lot	Movement within large lot, traditional lot
1 to 2 du/acre - Large Lot	and higher density residential categories does not require a General Plan amendment.
2 to 3.5 du/acre - Traditional Lot	
3.5 to 5 du/acre - Traditional Lot	
5 to 10 du/acre - Traditional Lot	
10 to 15 du/acre - Higher density attached townhouses, condos, or apartments	
15+ du/acre - Higher density attached townhouses, condos, or apartments	
Parks/Open Space - Publicly Owned	
Parks/Open Space - Privately Owned	
Future Parks/Open Space or 1 du/acre	
Mixed Use Agricultural	
Nurseries/Flower Gardens with alternative 3.5 to 5 du/acre	
Commercial	

- Proposed Park in Area
- Proposed School in Area
- R Resort (See NOTES: below)
- 10 Density Cap
- Density Cap Limit

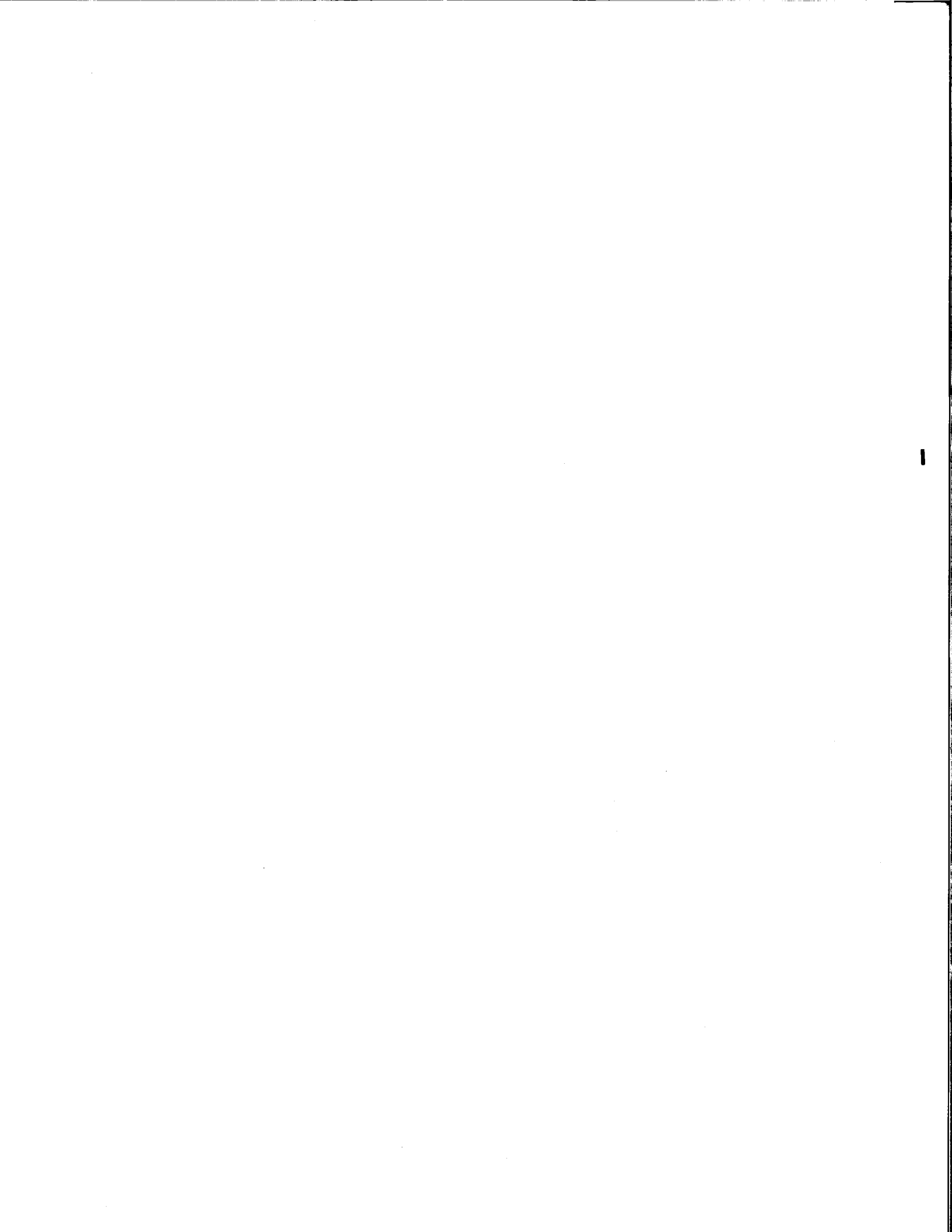

Exhibit I. Conceptual Site Plan

See Following Page.

PROJECT INFO

PROJECT OVERVIEW:
 The existing site has an old dilapidated house that has been boarded up for several years, that will be demolished.
 The proposed project is approx. 3,200 SF Family Style SUSHI restaurant. The same owner/concept has been in successful operation in North Scottsdale for over 10 years now.
 The building design can be described as Classic Contemporary and draws inspiration from the early-mid 19th Century Movement of Bauhaus and the International Style.
 Characterized by straight edges and rectilinear form in a balanced composition that expresses the volume and function of the interior spaces. True to style the building is void of any unnecessary applied ornamentation, and utilizes a limited number of selected materials, finishes and colors that complement the design concept.

ADDRESS: 3237 E. CAMELBACK ROAD
PROPOSED USE: RESTAURANT
EXISTING ZONING: R-D
PROPOSED ZONING: PUD
OCCUPANCY: A-2 ASSEMBLY
CONSTRUCTION TYPE: V8 - FULLY SPRINKLERED
ALLOWABLE AREA: 6,000 S.F.

SITE DATA:
 GROSS SITE AREA (INCLUDING ROW): 20,082 SF (AS AC)
 NET SITE AREA: 9,185 SF (LT AC)

BUILDING DATA:
 GROSS BUILDING AREA (EXCLUDING ROOF OVERHANG): 3,283 SF
 GROSS BUILDING AREA (INCLUDING ROOF OVERHANG): 4,690 SF
LOT COVERAGE (INCLUDING ROOF OVERHANG): 22.83 %
GROSS BUILDING AREA / GROSS SITE AREA (FAR): 48.92 %

LANDSCAPING:
 PROPOSED LANDSCAPING: 3,794 SF
ON-SITE: 1,866 SF
OFF-SITE: 40.87 %

PERMITS DATA:
 TOTAL REQUIRED: 100 SF OF PUBLIC FLOOR AREA = 1,700 SF / 80 %
 TOTAL PROVIDED (GROSS-ACCESS/SHARED BY HEALTH CLUB TO SOUTH): 97 SPACES
 ACCESSIBLE REQUIRED AND PROVIDED: 1 SPACE

LEGAL DESCRIPTION

Lot 10, of CHESTLY VILLA, according to Book 61, of Maps, page 42, records of Maricopa County, Arizona; and also that portion of the abandoned alley lying east of and adjacent to Lot 10 as set forth in Resolution recorded in Document No. 89-083484.

K&I HOMES, LLC
 4428 N. GARDEN CENTER PLAZA
 SUITE 202
 SCOTTSDALE, AZ 85251
 774-480-70-9900

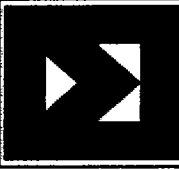

SUSHI BROKERS
 3237 E. Camelback Road

JOB NUMBER: 201
 DRAWN BY: [blank]
 CHECKED BY: [blank]
 DATE: 08/11/15



SHEET TITLE:
 Site Plan

PA-7

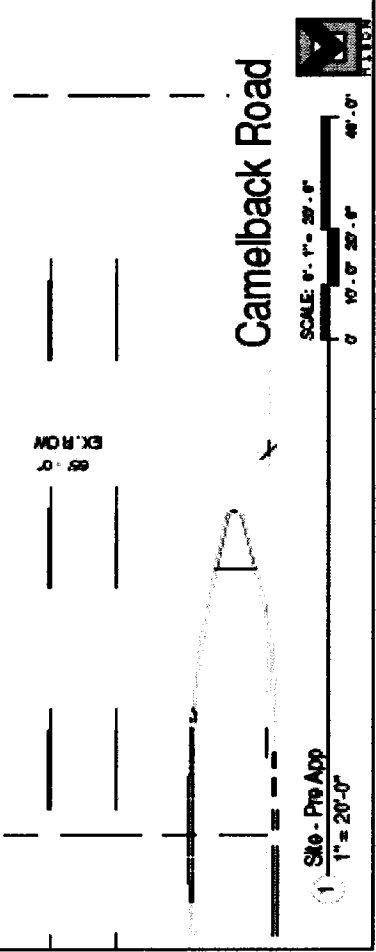
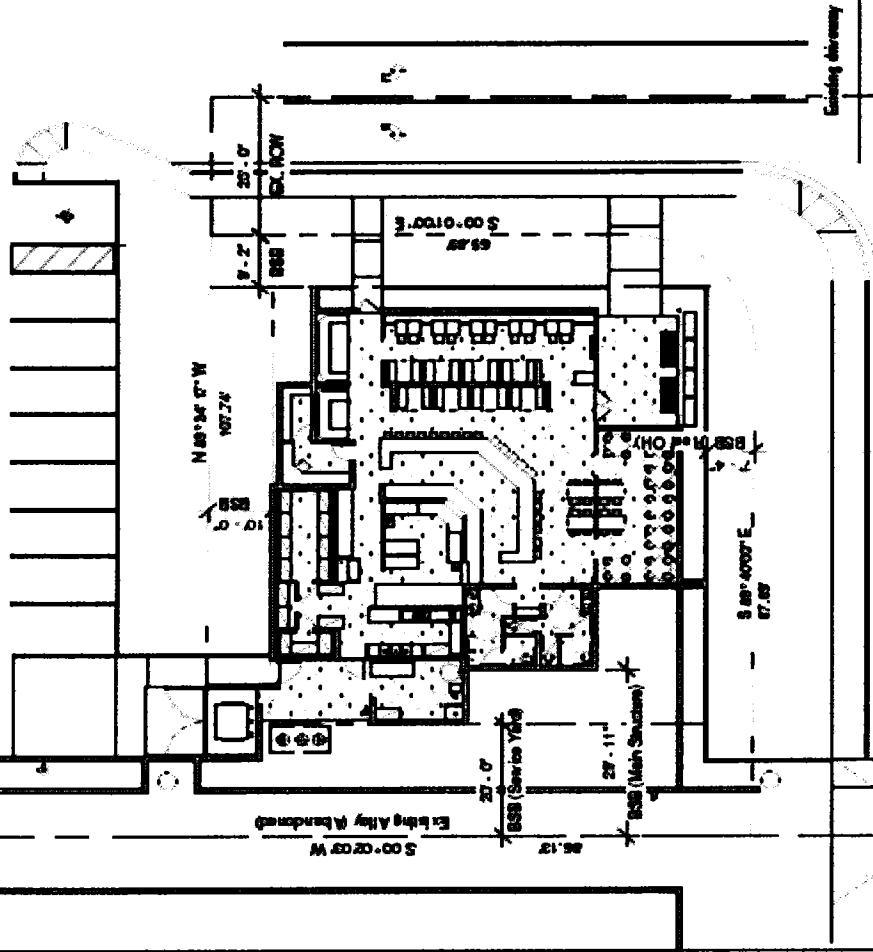

1 Site - Pre App
 1" = 20'-0"

Exhibit J. Conceptual Elevation Plans

See Following Pages.

CONTRACT AMENDMENTS	
NO.	DATE
1	10/15/10
2	11/10/10
3	12/15/10
4	01/15/11
5	02/15/11
6	03/15/11
7	04/15/11
8	05/15/11
9	06/15/11
10	07/15/11
11	08/15/11
12	09/15/11
13	10/15/11
14	11/15/11
15	12/15/11
16	01/15/12
17	02/15/12
18	03/15/12
19	04/15/12
20	05/15/12
21	06/15/12
22	07/15/12
23	08/15/12
24	09/15/12
25	10/15/12
26	11/15/12
27	12/15/12
28	01/15/13
29	02/15/13
30	03/15/13
31	04/15/13
32	05/15/13
33	06/15/13
34	07/15/13
35	08/15/13
36	09/15/13
37	10/15/13
38	11/15/13
39	12/15/13
40	01/15/14
41	02/15/14
42	03/15/14
43	04/15/14
44	05/15/14
45	06/15/14
46	07/15/14
47	08/15/14
48	09/15/14
49	10/15/14
50	11/15/14
51	12/15/14
52	01/15/15
53	02/15/15
54	03/15/15
55	04/15/15
56	05/15/15
57	06/15/15
58	07/15/15
59	08/15/15
60	09/15/15
61	10/15/15
62	11/15/15
63	12/15/15
64	01/15/16
65	02/15/16
66	03/15/16
67	04/15/16
68	05/15/16
69	06/15/16
70	07/15/16
71	08/15/16
72	09/15/16
73	10/15/16
74	11/15/16
75	12/15/16
76	01/15/17
77	02/15/17
78	03/15/17
79	04/15/17
80	05/15/17
81	06/15/17
82	07/15/17
83	08/15/17
84	09/15/17
85	10/15/17
86	11/15/17
87	12/15/17
88	01/15/18
89	02/15/18
90	03/15/18
91	04/15/18
92	05/15/18
93	06/15/18
94	07/15/18
95	08/15/18
96	09/15/18
97	10/15/18
98	11/15/18
99	12/15/18
100	01/15/19
101	02/15/19
102	03/15/19
103	04/15/19
104	05/15/19
105	06/15/19
106	07/15/19
107	08/15/19
108	09/15/19
109	10/15/19
110	11/15/19
111	12/15/19
112	01/15/20
113	02/15/20
114	03/15/20
115	04/15/20
116	05/15/20
117	06/15/20
118	07/15/20
119	08/15/20
120	09/15/20
121	10/15/20
122	11/15/20
123	12/15/20
124	01/15/21
125	02/15/21
126	03/15/21
127	04/15/21
128	05/15/21
129	06/15/21
130	07/15/21
131	08/15/21
132	09/15/21
133	10/15/21
134	11/15/21
135	12/15/21
136	01/15/22
137	02/15/22
138	03/15/22
139	04/15/22
140	05/15/22
141	06/15/22
142	07/15/22
143	08/15/22
144	09/15/22
145	10/15/22
146	11/15/22
147	12/15/22
148	01/15/23
149	02/15/23
150	03/15/23
151	04/15/23
152	05/15/23
153	06/15/23
154	07/15/23
155	08/15/23
156	09/15/23
157	10/15/23
158	11/15/23
159	12/15/23
160	01/15/24
161	02/15/24
162	03/15/24
163	04/15/24
164	05/15/24
165	06/15/24
166	07/15/24
167	08/15/24
168	09/15/24
169	10/15/24
170	11/15/24
171	12/15/24
172	01/15/25
173	02/15/25
174	03/15/25
175	04/15/25
176	05/15/25
177	06/15/25
178	07/15/25
179	08/15/25
180	09/15/25
181	10/15/25
182	11/15/25
183	12/15/25
184	01/15/26
185	02/15/26
186	03/15/26
187	04/15/26
188	05/15/26
189	06/15/26
190	07/15/26
191	08/15/26
192	09/15/26
193	10/15/26
194	11/15/26
195	12/15/26
196	01/15/27
197	02/15/27
198	03/15/27
199	04/15/27
200	05/15/27
201	06/15/27
202	07/15/27
203	08/15/27
204	09/15/27
205	10/15/27
206	11/15/27
207	12/15/27
208	01/15/28
209	02/15/28
210	03/15/28
211	04/15/28
212	05/15/28
213	06/15/28
214	07/15/28
215	08/15/28
216	09/15/28
217	10/15/28
218	11/15/28
219	12/15/28
220	01/15/29
221	02/15/29
222	03/15/29
223	04/15/29
224	05/15/29
225	06/15/29
226	07/15/29
227	08/15/29
228	09/15/29
229	10/15/29
230	11/15/29
231	12/15/29
232	01/15/30
233	02/15/30
234	03/15/30
235	04/15/30
236	05/15/30
237	06/15/30
238	07/15/30
239	08/15/30
240	09/15/30
241	10/15/30
242	11/15/30
243	12/15/30
244	01/15/31
245	02/15/31
246	03/15/31
247	04/15/31
248	05/15/31
249	06/15/31
250	07/15/31
251	08/15/31
252	09/15/31
253	10/15/31
254	11/15/31
255	12/15/31
256	01/15/32
257	02/15/32
258	03/15/32
259	04/15/32
260	05/15/32
261	06/15/32
262	07/15/32
263	08/15/32
264	09/15/32
265	10/15/32
266	11/15/32
267	12/15/32
268	01/15/33
269	02/15/33
270	03/15/33
271	04/15/33
272	05/15/33
273	06/15/33
274	07/15/33
275	08/15/33
276	09/15/33
277	10/15/33
278	11/15/33
279	12/15/33
280	01/15/34
281	02/15/34
282	03/15/34
283	04/15/34
284	05/15/34
285	06/15/34
286	07/15/34
287	08/15/34
288	09/15/34
289	10/15/34
290	11/15/34
291	12/15/34
292	01/15/35
293	02/15/35
294	03/15/35
295	04/15/35
296	05/15/35
297	06/15/35
298	07/15/35
299	08/15/35
300	09/15/35
301	10/15/35
302	11/15/35
303	12/15/35
304	01/15/36
305	02/15/36
306	03/15/36
307	04/15/36
308	05/15/36
309	06/15/36
310	07/15/36
311	08/15/36
312	09/15/36
313	10/15/36
314	11/15/36
315	12/15/36
316	01/15/37
317	02/15/37
318	03/15/37
319	04/15/37
320	05/15/37
321	06/15/37
322	07/15/37
323	08/15/37
324	09/15/37
325	10/15/37
326	11/15/37
327	12/15/37
328	01/15/38
329	02/15/38
330	03/15/38
331	04/15/38
332	05/15/38
333	06/15/38
334	07/15/38
335	08/15/38
336	09/15/38
337	10/15/38
338	11/15/38
339	12/15/38
340	01/15/39
341	02/15/39
342	03/15/39
343	04/15/39
344	05/15/39
345	06/15/39
346	07/15/39
347	08/15/39
348	09/15/39
349	10/15/39
350	11/15/39
351	12/15/39
352	01/15/40
353	02/15/40
354	03/15/40
355	04/15/40
356	05/15/40
357	06/15/40
358	07/15/40
359	08/15/40
360	09/15/40
361	10/15/40
362	11/15/40
363	12/15/40
364	01/15/41
365	02/15/41
366	03/15/41
367	04/15/41
368	05/15/41
369	06/15/41
370	07/15/41
371	08/15/41
372	09/15/41
373	10/15/41
374	11/15/41
375	12/15/41
376	01/15/42
377	02/15/42
378	03/15/42
379	04/15/42
380	05/15/42
381	06/15/42
382	07/15/42
383	08/15/42
384	09/15/42
385	10/15/42
386	11/15/42
387	12/15/42
388	01/15/43
389	02/15/43
390	03/15/43
391	04/15/43
392	05/15/43
393	06/15/43
394	07/15/43
395	08/15/43
396	09/15/43
397	10/15/43
398	11/15/43
399	12/15/43
400	01/15/44
401	02/15/44
402	03/15/44
403	04/15/44
404	05/15/44
405	06/15/44
406	07/15/44
407	08/15/44
408	09/15/44
409	10/15/44
410	11/15/44
411	12/15/44
412	01/15/45
413	02/15/45
414	

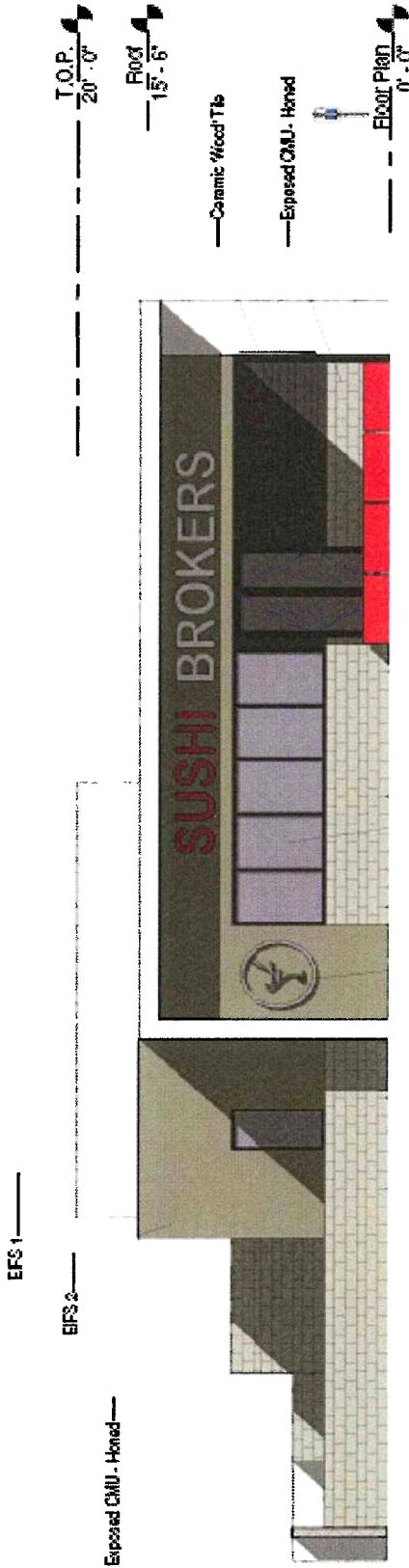
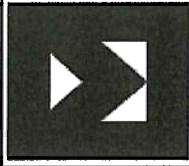

1 North Elevation - Pre-APP
 1/8" = 1'-0"

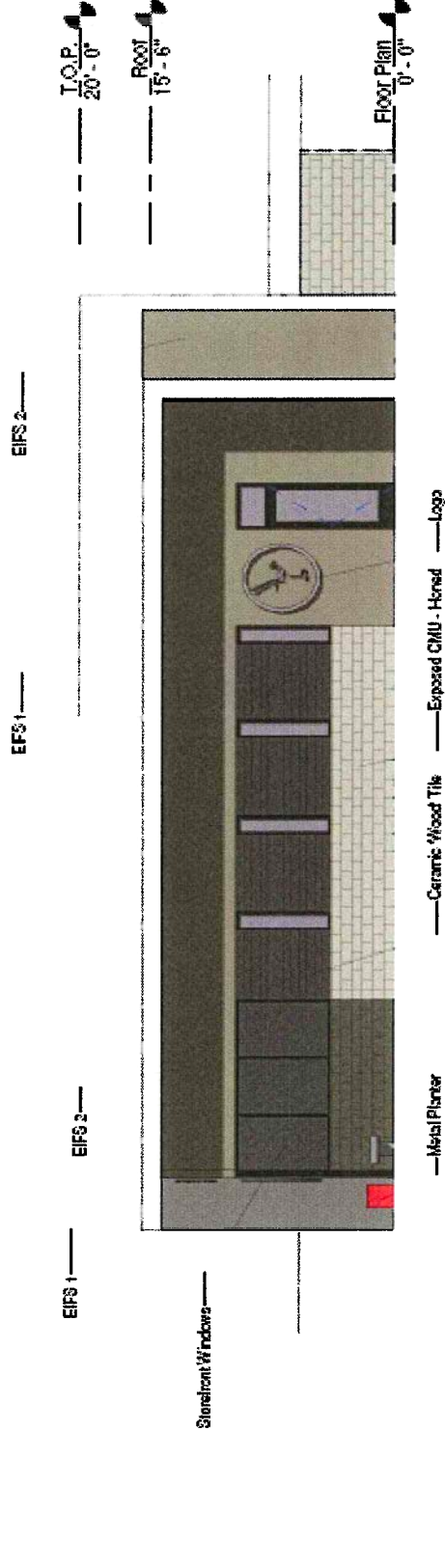

2 West Elevation - Pre-APP
 1/8" = 1'-0"

Exhibit K. Conceptual Landscape Plan, Planting Table and Context Photos

See Following Pages.

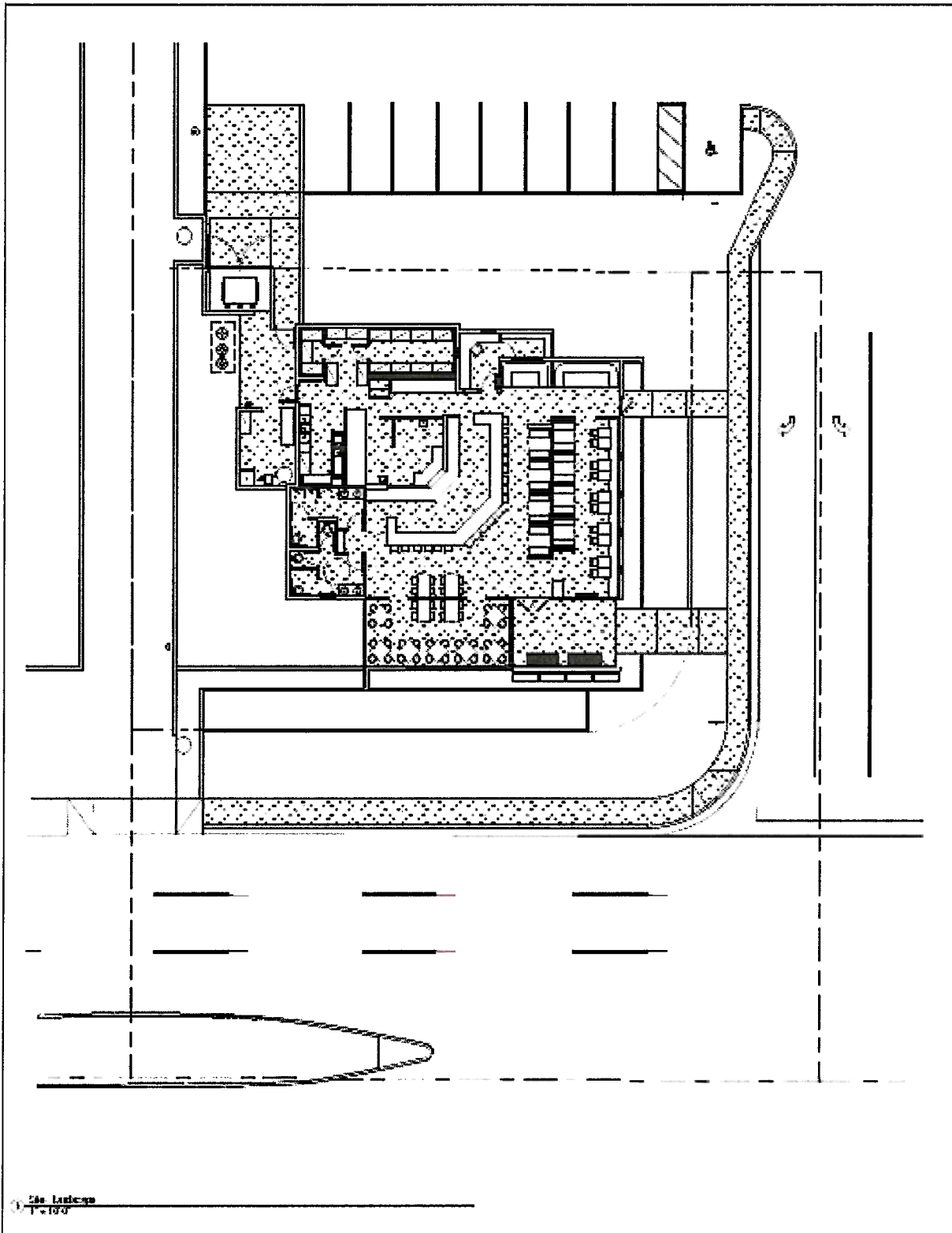

Site Landscape
1/2/20

K&L HOMES, LLC
 REAL ESTATE DEVELOPER
 10000 W. 10TH AVENUE
 SUITE 100
 DENVER, CO 80202



SUSHI BROKERS
 3337 E. Camelback Road

Revisions		
#	Description	Date

Contractor: [Name]
 Designer: [Name]
 Date: [Date]

Scale: 1/8" = 1'-0"
L-1





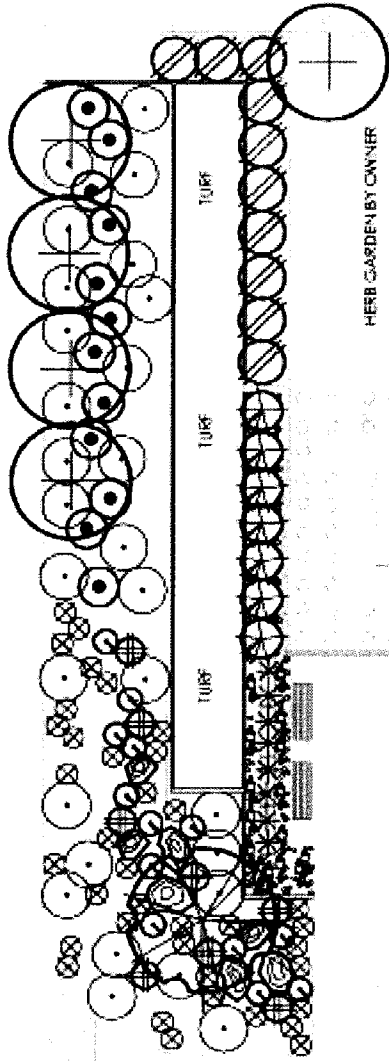



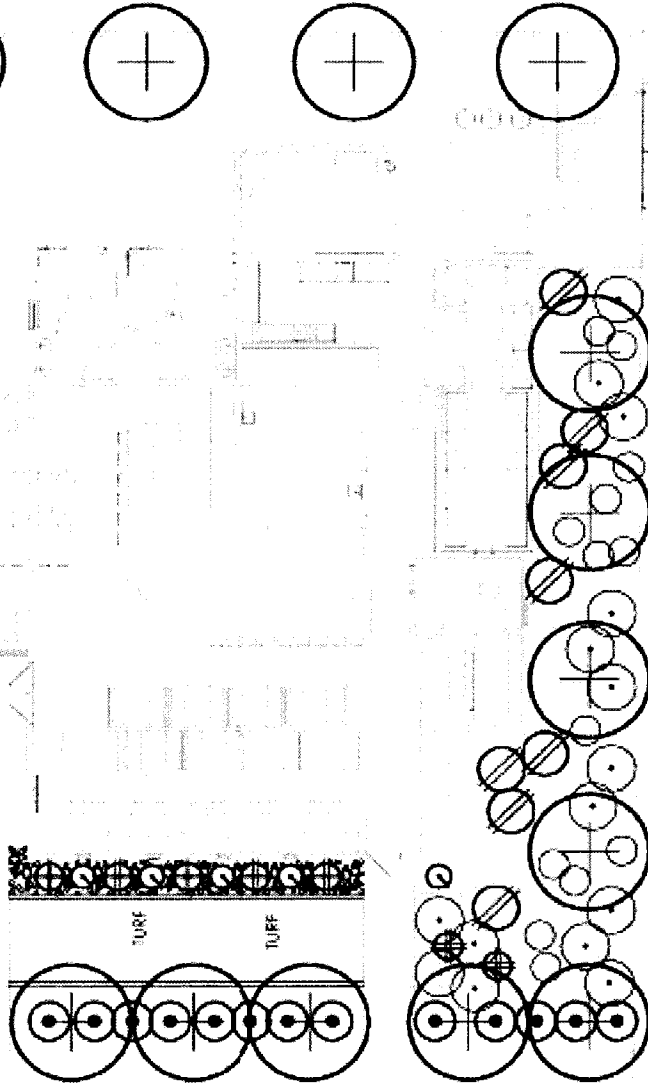





PLD Submittal

CAMELBACK ROAD



EXISTING ALLEY



PLANT NAME / SIZE	PERIMETER / ADJ. TO BUILDING	STREETSCAPE / ROW
	AREA: 3,804 SF	AREA: 1,866 SF
	QUANTITIES	QUANTITIES
 ACACIA SALICINA WILLOW ACACIA 2" CALIPER	8	9
 OLNEYA TESOTA IRONWOOD 60' BOX SPECIMEN		1
 FATSIA JAPONICA JAPANESE ARALIA 5 GALLON	7	
 RUELLIA PENINSULARIS DESERT RUELLIA 5 GALLON		25
 TECOMA STANS 'GOLD STAR' 'GOLD STAR' TECOMA 5 GALLON	18	
 DASYLIRION LOG SS MUM MEXICAN GRASS TREE 5 GALLON	9	6
 PORTULUCARIA AFRA ELEPHANT PLANT 5 GALLON	7	11
 LANTANA 'NEW GOLD' 'NEW GOLD' LANTANA 1 GALLON	18	25
 CONVULVULUS CNEORUM BUSH MORNING GLORY 1 GALLON	13	
 PHYLLOSTACHYS AUREA GOLDEN BAMBOO 5 GALLON	8	
 GAZANIA RIGENS 'SUN GOLD' 'SUN GOLD' GAZANIA 1 GALLON	6	31
 3'x3' SURFACE SELECT GRANITE BOULDER MINIMUM 2000lbs EACH		7
 MEXICAN BEACH PEBBLE IN PLANTERS 3" DEPTH	380 SF	
MID-IRON TURF SOD	835 SF	
 6" EXTRUDED CURB CONCRETE HEADER SEE DETAIL	256 LF	12 LF
1/2" M-NUS MADISON GOLD DECOMPOSED GRANITE 2" DEPTH IN ALL LANDSCAPE AREAS	1,200 SF	1,800 SF

K & I HOMES, LLC

1435 N. GARDEN PLAZA
SUITE 200
DOWNEY, CA 90241
PH: 562.933.8000

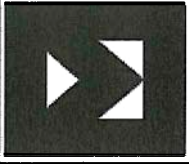

SUSHI BROKERS
3237 E. Camelback Road

OWNER: K&I
PROJECT: 20
DATE: 10/20/18
SCALE: 1/8" = 1'-0"

APPROVAL:
Landscape Certified
Professional

DATE: 10/20/18

PA-3.6

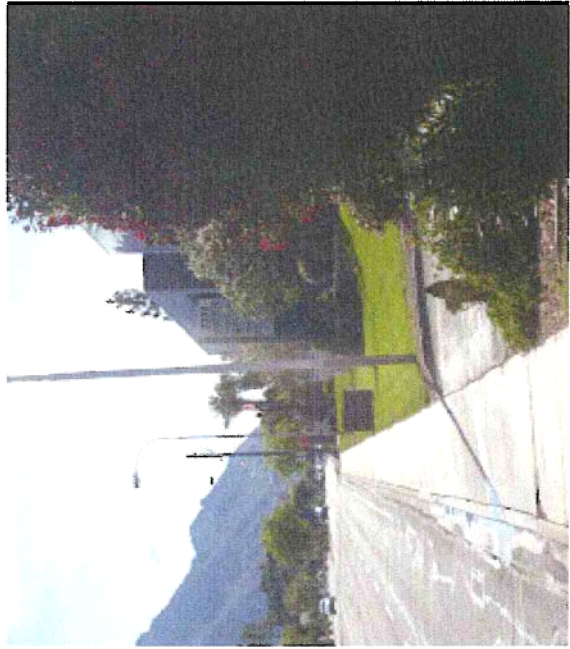
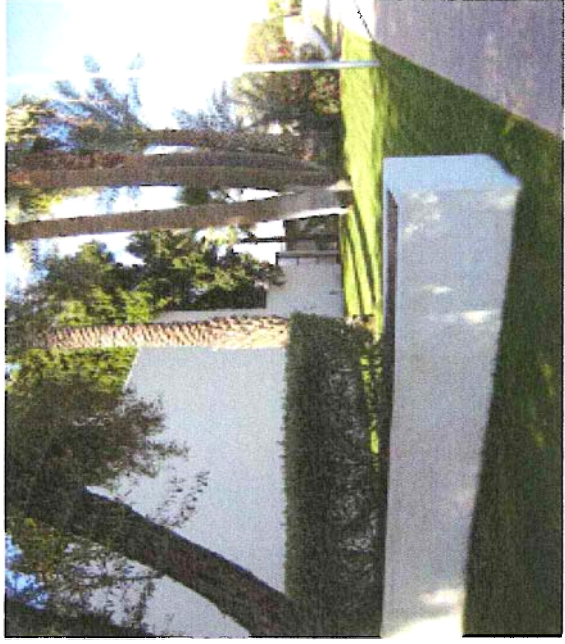

Exhibit L. Landscape Narrative

See Following Page.

A landscape design that ties into the project and its use/theme has been used to enhance the pedestrian and gathering areas experience, with the need for an overall project xeriscape design. Plants both low water use and higher water use were chosen for their qualities to enhance the Asian theme of project.

- **Pedestrian/Gathering areas:** This area is pedestrian entry into the building and has the higher water use planting. The entry is flanked by two small panels of turf that accentuate the buildings architecture and long clean horizontal lines. The turf was kept to a minimum, and serves as overflow for patrons gathering. The lawn areas are held in check by concrete header for maximum water efficiency. Under the building overhang is the patron waiting area with benches. Here architectural planters have Bamboo with drip irrigation to buffer the entry and enhance the Asian theme. Along the base of the north glass curtain wall, a planter holds a formal row of Fatsia, chosen for the bold and architectural leaf shapes that compliment the architecture.
- **Entry Focal Point:** The Northwest corner of the building is the pivot point between the two turf panels and consists of a xeriscape boulder garden. A specimen 60" box Ironwood was chosen as the focal point, with low water use grasses, groundcovers and color groundcovers filling in the gaps between the large boulders. The sculptural quality of the Ironwood will be enhanced by landscape up lighting.
- **Camelback Streetscape:** The landscape here was designed to frame the building and the Entry Focal Point. Willow Acacia is the street tree used and is planted in a grove. The understory planting is Desert Ruellia and Lantana.
- **West Elevation:** The planting here continues the grove effect of the Willow Acacia and the understory of Desert Ruellia. Along the building foundation, behind the grass panel, xeriscape accent plants are highlighted in a pattern between the windows.
- **South Elevation:** This elevation has large flowering Tecoma to break up the building elevation and low flowering groundcover under the continuation of the Willow Acacia grove.
- **East Elevation:** In the enclosed area, Willow Acacia bridges the theme from the Camelback Streetscape to the South Elevation. This area is enclosed and will have an herb garden for the business.

Plant Standards

- 100 percent of the trees will be 2" caliper (36" box typical) minimum.
- 1 tree will be a "specimen" 48" box or larger.
- Shrubs will be a 5 gallon minimum.
- Groundcovers will be a 1 gallon minimum.
- Decomposed Granite will be 1/2" Screened Tuscany Gold
- Foundation planting beds will have 3" depth of Mexican beach pebble.

Exhibit M. Parking Analysis and Plan

See Following Pages.

Camelback Road

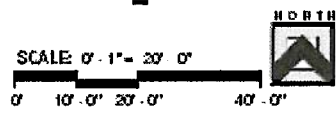
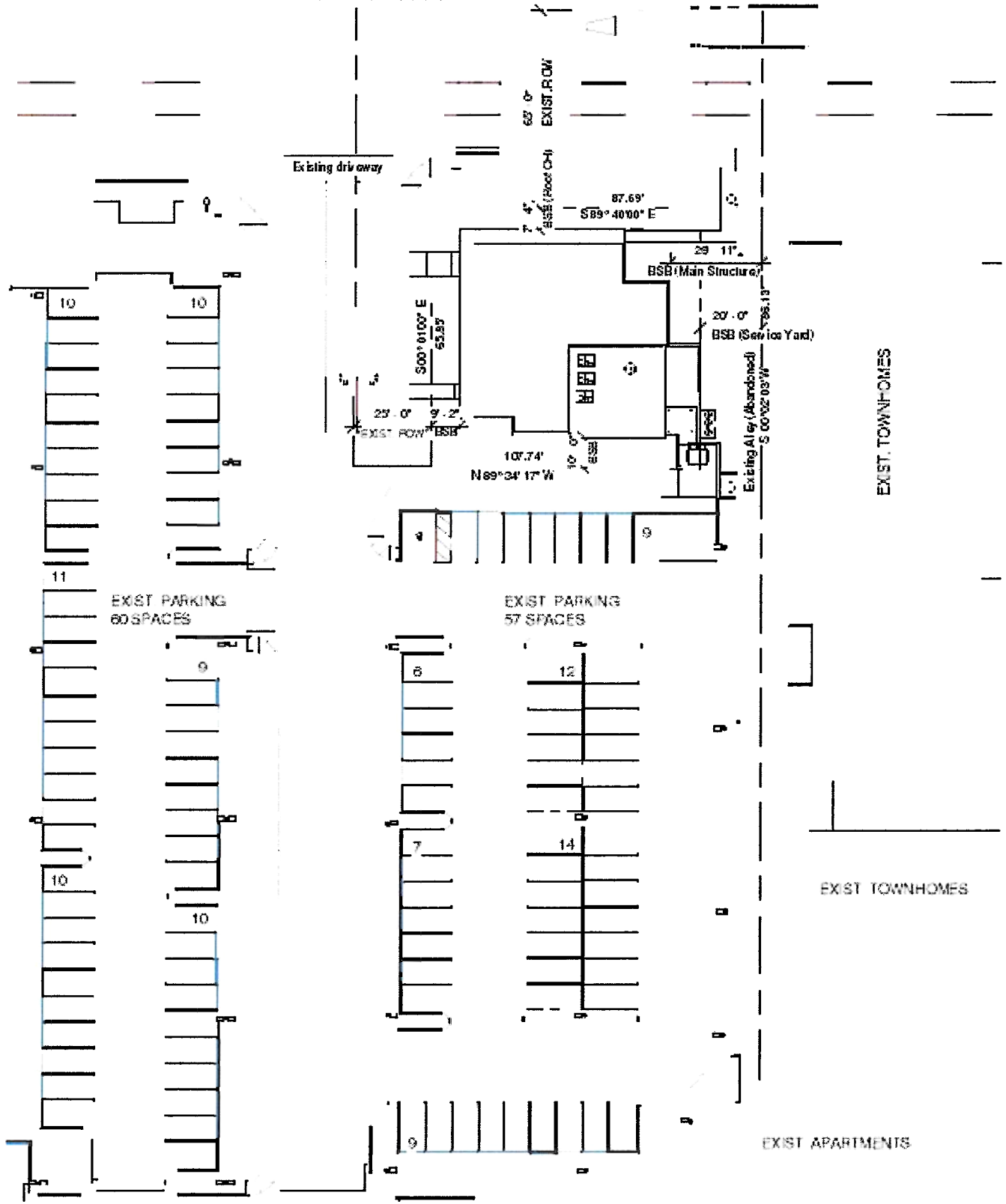

EAST CAMELBACK ROAD
(CENTERLINE OF ROAD)

MONTHLY STREET
(CENTERLINE OF ROAD)

PARKING REQUIRED FOR EXISTING FITNESS CENTER:

44,382 GSF / 150 = 296 SPACES

PARKING PROVIDED ON SITE:

363 SPACES

THEREFORE 363-297 = 66 SPACES EXTRA

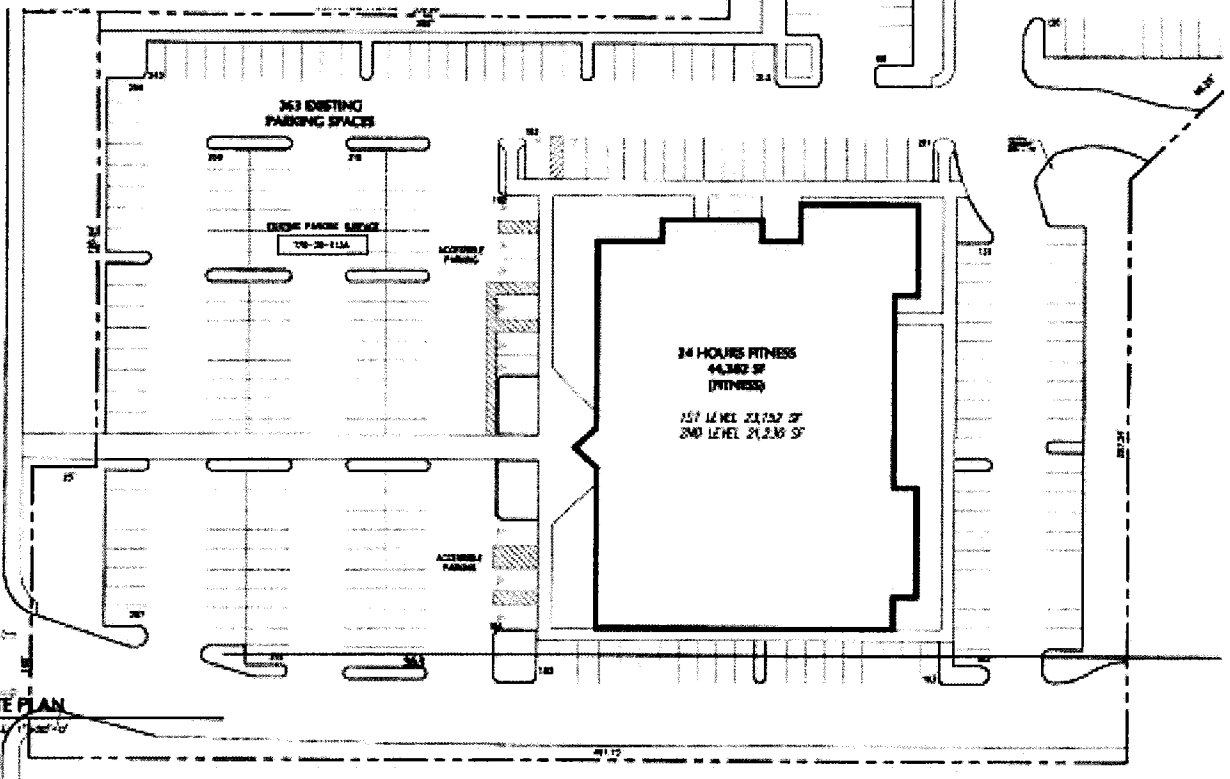

SITE PLAN

SCALE: 1/8\"=100'-0\"